

28'-8"

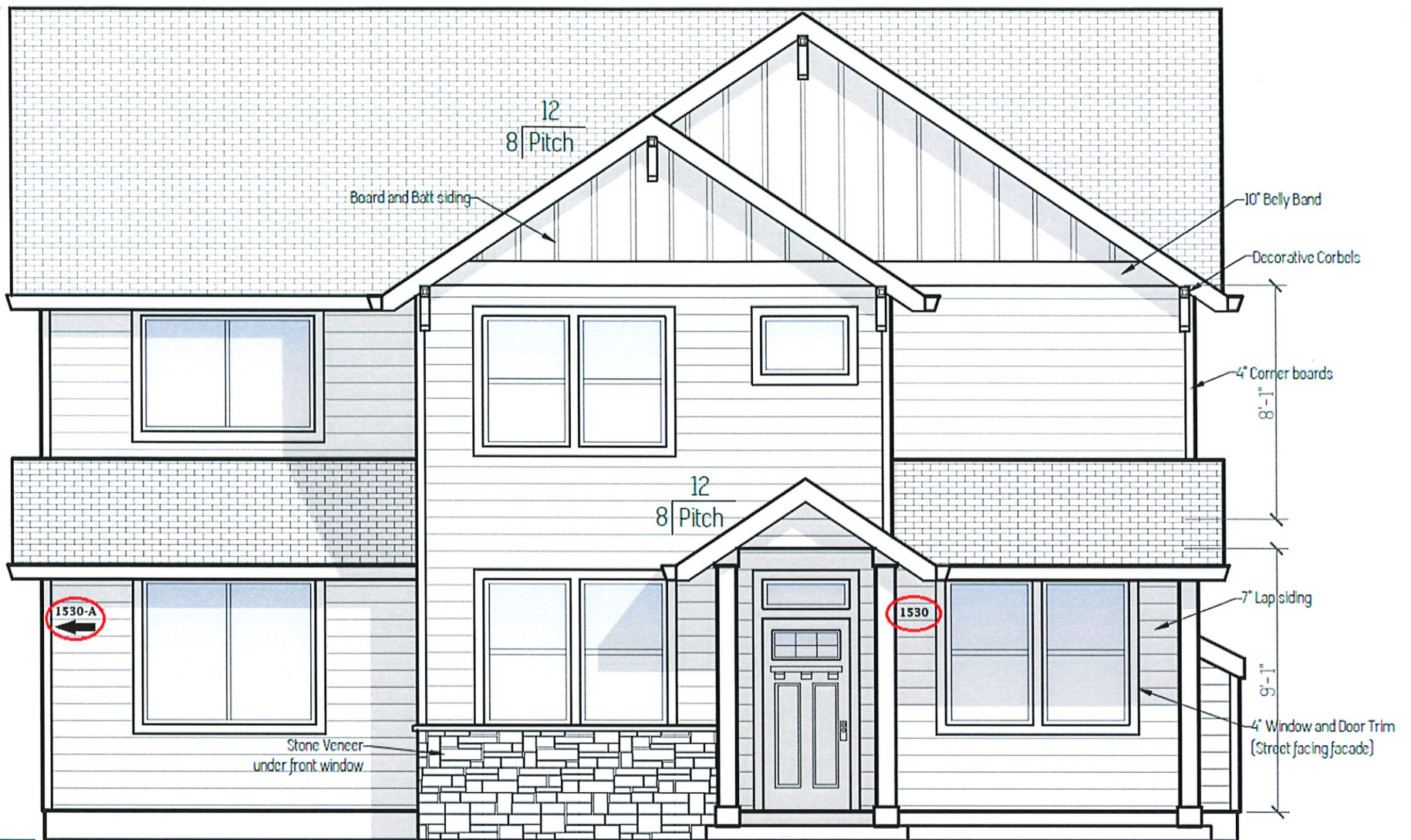

No separate address shall be issued for an accessory dwelling, instead the unit shall be addressed with the letter "A" following the address of the principle dwelling. i.e., 1234-A

The address shall be visible from the point of entry for the ADU.

If the ADU entrance is not visible from the street, the address shall also be added to the primary structure or driveway for flag lots

Numbers shall be four inches in height with a minimum stroke width of one-half inch